Jota de Carpio
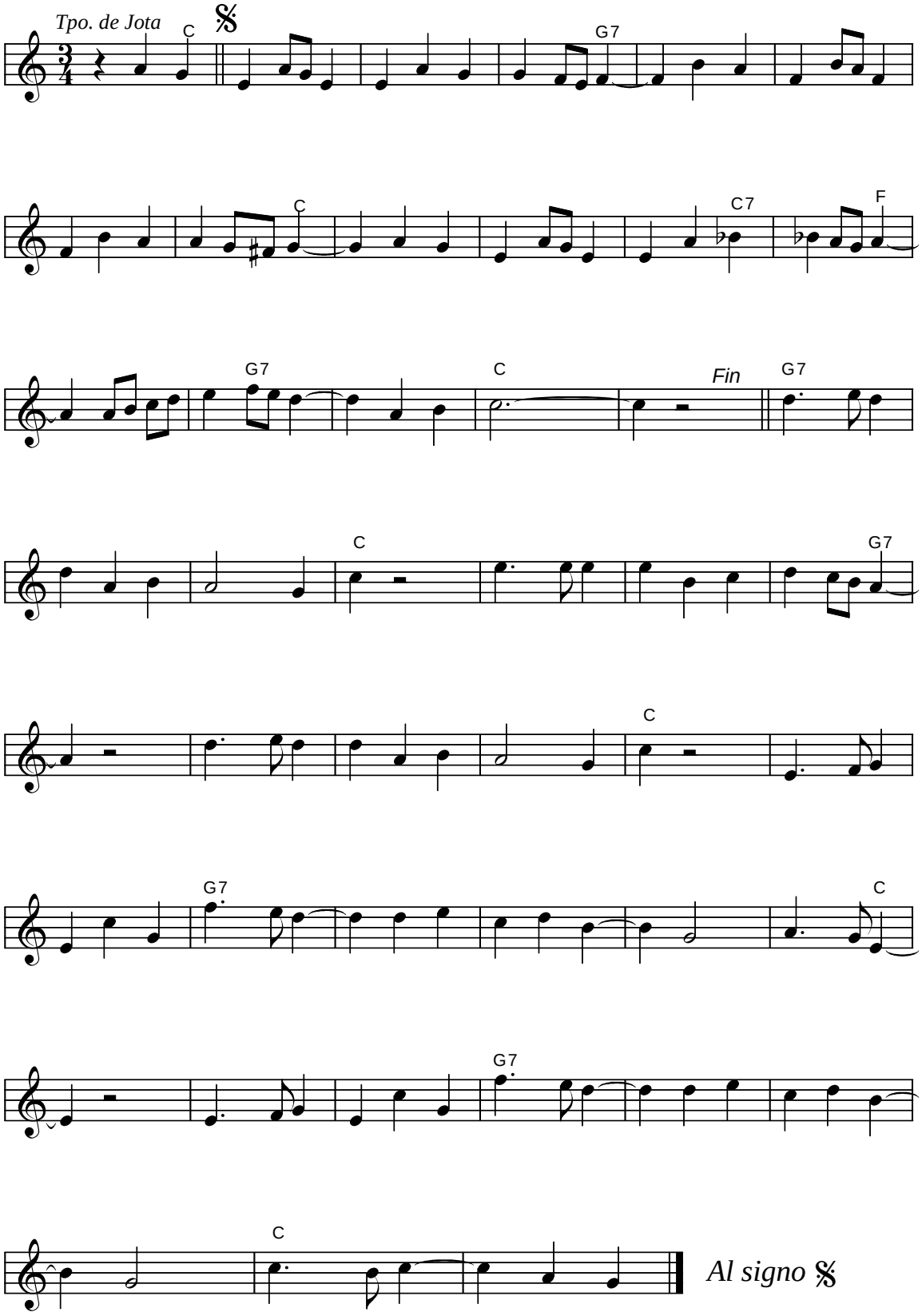
Jorge Bayón Muñoz (1995)