¡Levantaos, castellanos !

(Diana)
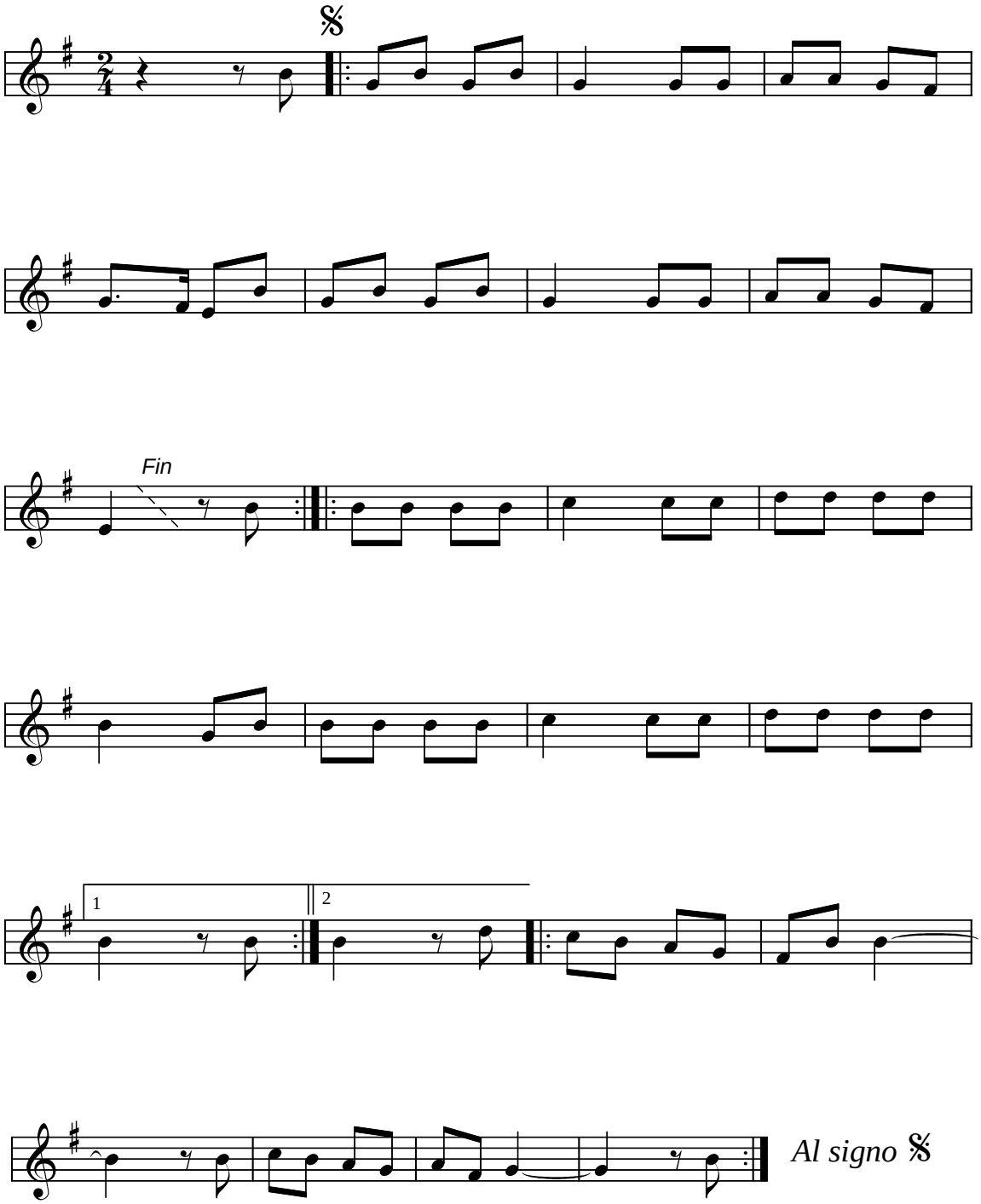
Jorge Bayón Muñoz (1993)