Un tordesillano en el Paraiso

(Dedicada a D. Restituto Martín de la Cruz)
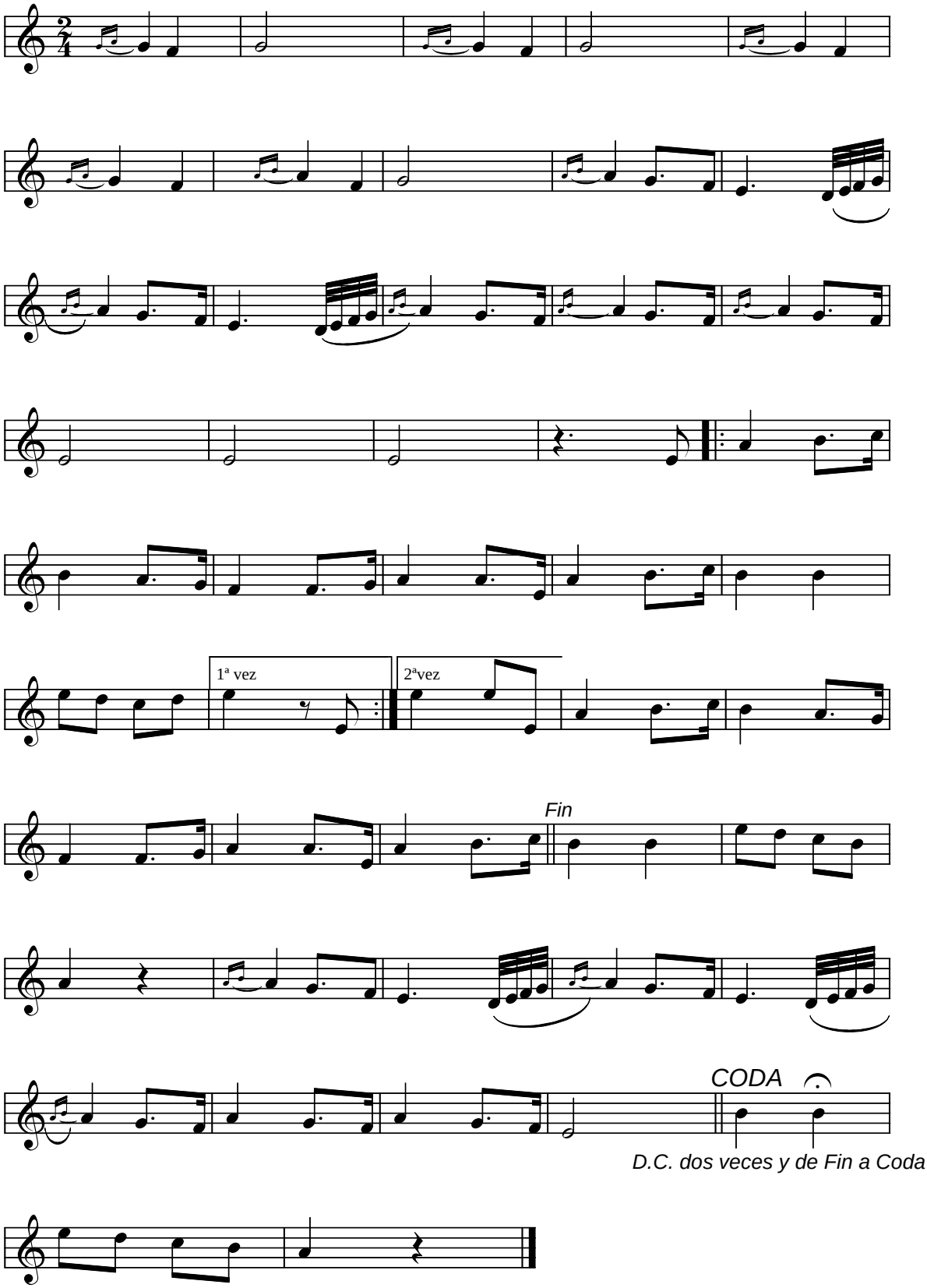
Jorge Bayón Muñoz (1992)